

Foundation Plan
1/4" = 1'-0"

Centerline Drafting 2210 Anchorage St. Northport, AL 35473 (205) 333-0708	CUSTOMER: Hollis	DRAWING: Foundation Plan	1. All walls shown 4" unless noted. 2. Contractor to verify all dimensions! 3. All drawings remain the property of Centerline Drafting, LLC	DRAWN BY: R. Bailey	PAGE NO: 1
	JOB. NO. 1728	SCALE: as noted		DATE: 07/12/17	

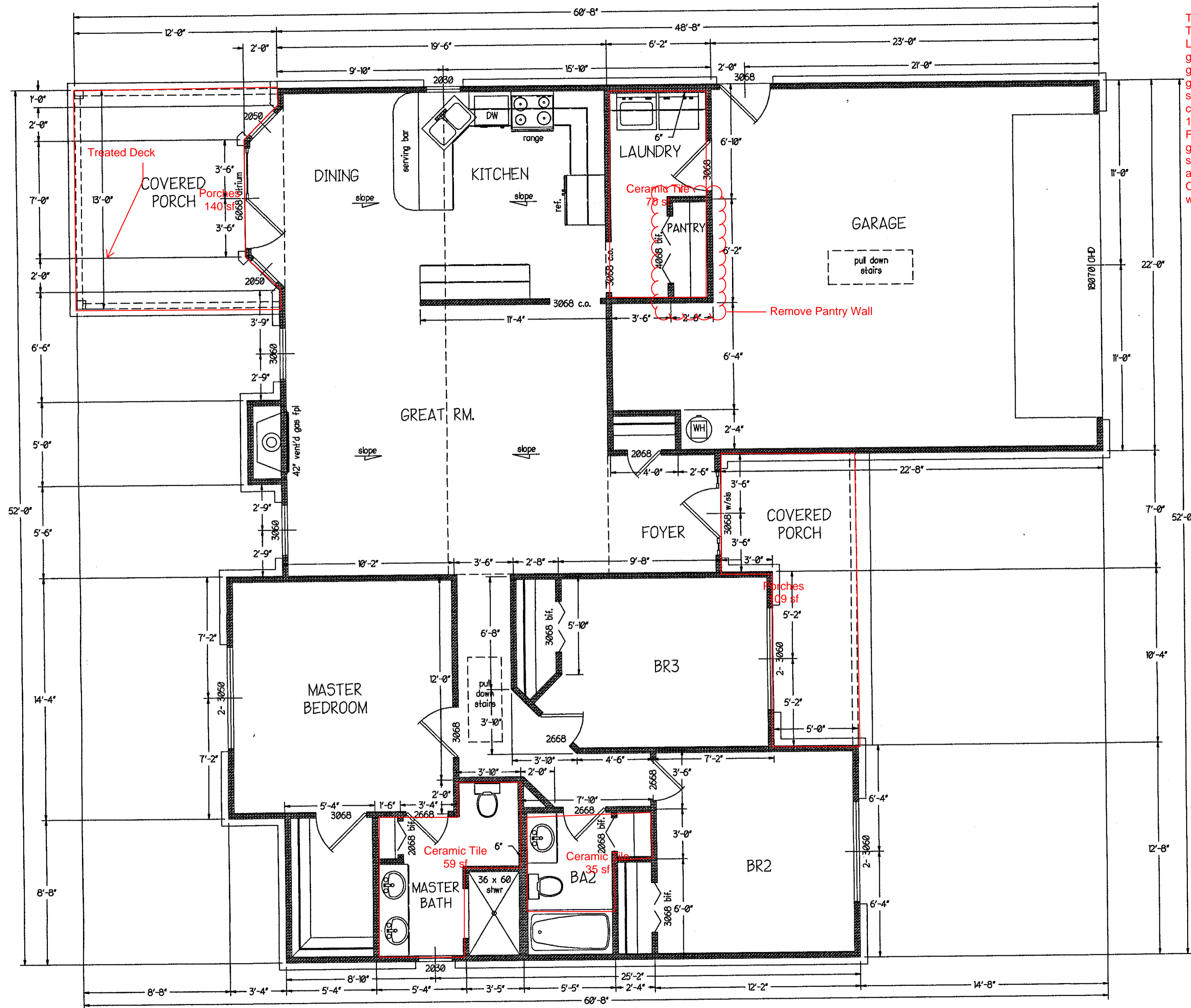

- Tile shower
- Tile floors in bath and laundry
- LVP throughout
- gas fireplace
- gas range
- gas water heater
- slick ceilings
- crown in foyer and master bedroom
- 12 can lights
- Fans in bedrooms and living room
- granite counter tops
- steel tubs with tile hop ups
- architectural shingles
- ORB fixtures
- windows with grids

Floor Plan

1/4" = 1'-0"
1,510 sq. ft.

8' ceilings

Centerline Drafting
2210 Anchorage St.
Northport, AL 35473
(205) 333-0708

CUSTOMER: **Hollis**
JOB NO. **1728**

DRAWING: **Floor Plan**
SCALE: **as noted**

1. All walls shown 4" unless noted.
2. Contractor to verify all dimensions!
3. All drawings remain the property of Centerline Drafting, LLC

DRAWN BY: **R. Bailey**
DATE: **07/12/17**

PAGE NO: **2**

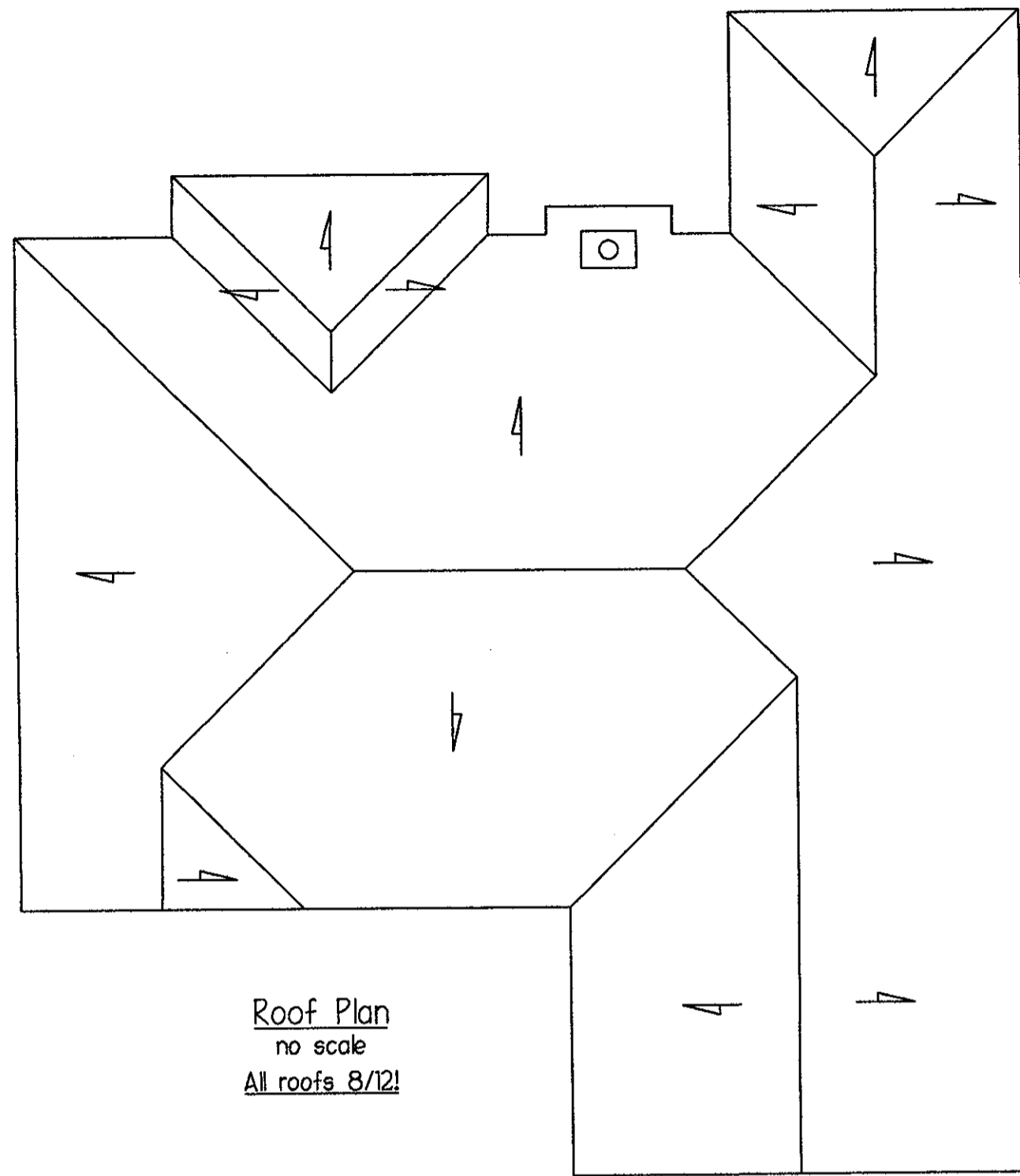

Roof Plan
no scale
All roofs 8/12!



Front Elevation
1/4" = 1'-0"

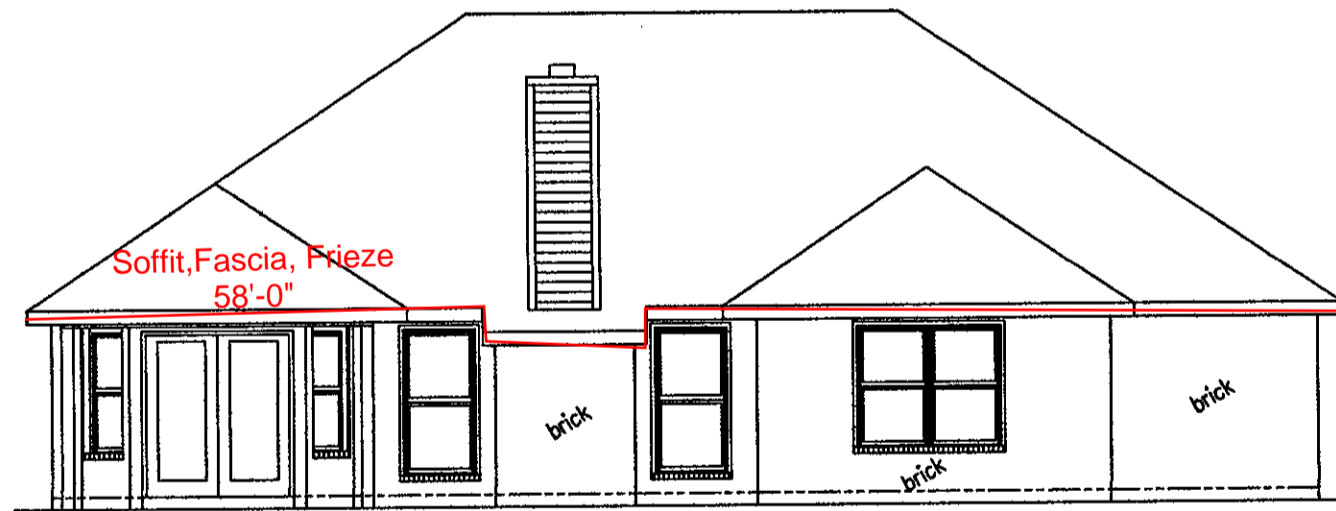

Rear Elevation
1/8" = 1'-0"

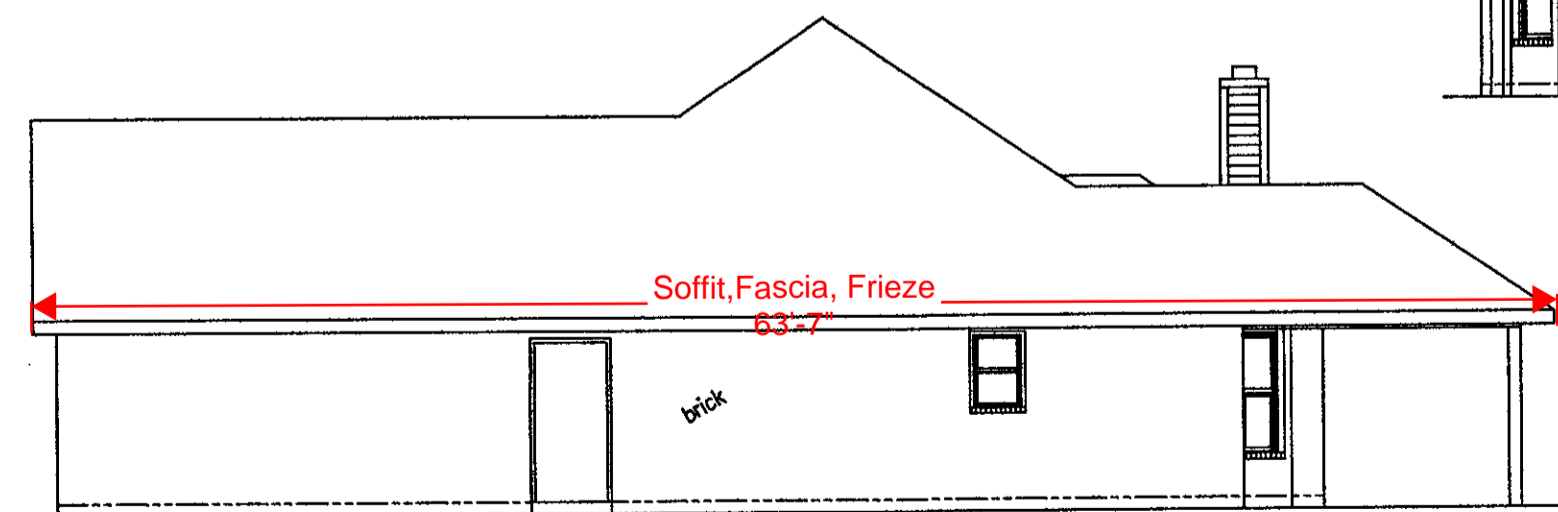

Right Elevation

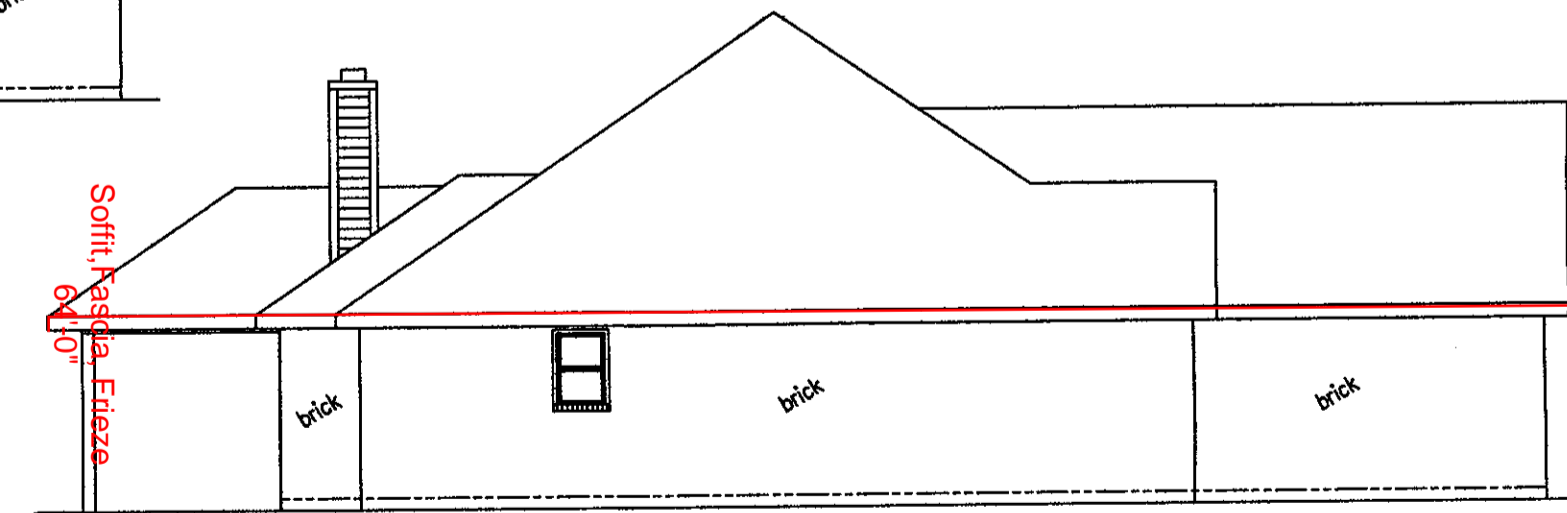

Left Elevation

Centerline Drafting
2210 Anchorage St.
Northport, AL 35473
(205) 333-0708

CUSTOMER: **Hollis**
JOB. NO. **1728**

DRAWING: **Elevation Views**
SCALE: **as noted**

1. All walls shown 4" unless noted.
2. Contractor to verify all dimensions!
3. All drawings remain the property of Centerline Drafting, LLC

DRAWN BY: **R. Bailey**
DATE: **07/12/17**

PAGE NO. **3**